

POWER HOUSE ORCHESTRATIONS PRESENTS

Alto Sax 1

Walk Don't Run

As recorded by Count Basie on
"THIS TIME BY BASIE"

Music by JOHNNY SMITH
Arranged by QUINCY JONES
Transcribed by Shaun Byrne

$\text{♩} = 163$

© 1960 Forhay Music inc .USA & Planetary Music London Ltd
Published by POWER HOUSE ORCHESTRATIONS

7 Brentgovel Street, Bury St Edmunds, Suffolk IP33 1EB Tel: 01284 767521 Fax 01284 724550
Used by permission. International copyright secured. All rights reserved.

Alto Sax 1

2

E *Tenor solo* 4 1. 4 2. 4

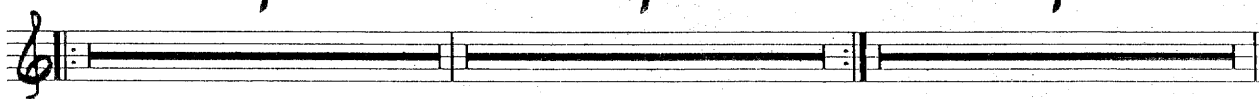

F *Piano solo* 7 *Unis* **G**

2

H

D.S. al Coda

♩ CODA

2

Alto Sax 2

Walk Don't Run

Music by JOHNNY SMITH
Arranged by QUINCY JONES
Transcribed by Shaun Byrne

♩ = 163 

As recorded by Count Basie on
"THIS TIME BY BASIE"

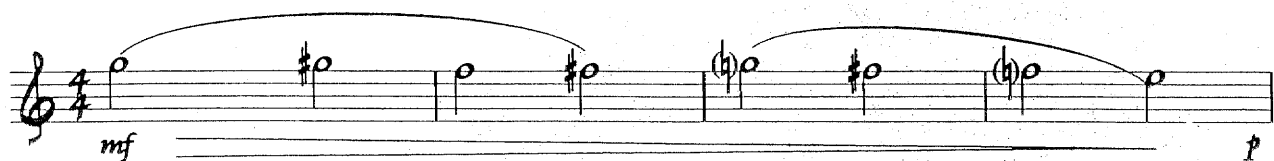

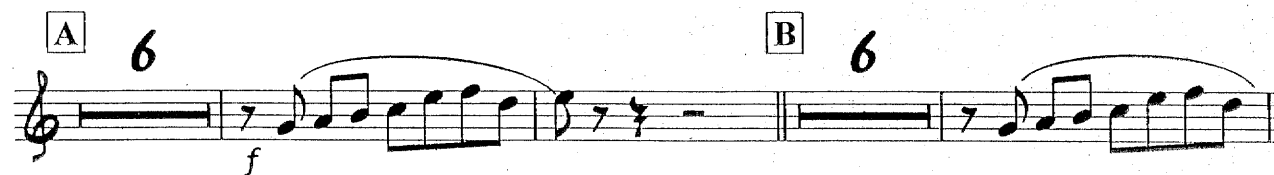

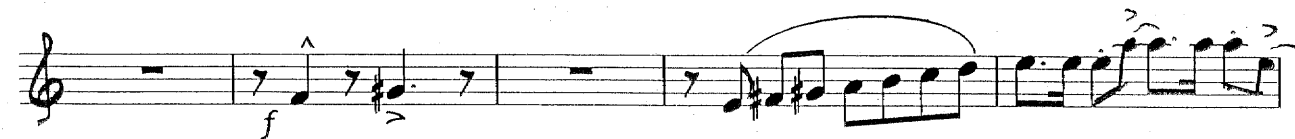

© 1960 Forhay Music inc .USA & Planetary Music London Ltd
Published by POWER HOUSE ORCHESTRATIONS

7 Brentgovel Street, Bury St Edmunds, Suffolk IP33 1EB Tel: 01284 767521 Fax 01284 724550
Used by permission. International copyright secured. All rights reserved.

Alto Sax 2

Tenor Solo

2

E 4 | 1. 4 | 2. 4

F 7 *Piano* *mp* *Unis* **G**

2 *f*

H

D.S. al Coda

ff *f* 1. 2.

⊕ CODA

f 2 *f*

POWERHOUSE ORCHESTRATIONS PRESENTS

Walk Don't Run

Music by JOHNNY SMITH
Arranged by QUINCY JONES
Transcribed by Shaun Byrne

Tenor Sax I

As recorded by Count Basie on
"THIS TIME BY BASIE"

$\text{♩} = 163$

A 6 **B** 7

C

D *Soli*

To CODA ♪

Solo break

E Dm Bb A7

© 1960 Forhay Music inc .USA & Planetary Music London Ltd
Published by POWER HOUSE ORCHESTRATIONS

7 Brentgovel Street, Bury St Edmunds, Suffolk IP33 1EB Tel: 01284 767521 Fax 01284 724550
Used by permission. International copyright secured. All rights reserved.

Tenor Sax 1

2

p < f p < f p < f p < f

⊕ CODA

Tenor Sax 2

Walk Don't Run

Music by JOHNNY SMITH

As recorded by Count Basie on
"THIS TIME BY BASIE"

Arranged by QUINCY JONES

Transcribed by Shaun Byrne

♩ = 163

mf p

ppp

A 6 **B** 7

f

C

D *Soli* To CODA ♯

© 1960 Forhay Music inc .USA & Planetary Music London Ltd
Published by POWER HOUSE ORCHESTRATIONS

7 Brentgovel Street, Bury St Edmunds, Suffolk IP33 1EB Tel: 01284 767521 Fax 01284 724550

Used by permission. International copyright secured. All rights reserved.

Tenor Sax 2

2

E 4 1. 4 2. 4

F 7 *Unis* **G** *mp*

2 *f*

H

f D.S. al Coda

CODA

f

2 *f*

Baritone

Walk Don't Run

Music by JOHNNY SMITH
Arranged by QUINCY JONES
Transcribed by Shaun Byrne

♩ = 163

As recorded by Count Basie on
"THIS TIME BY BASIE"

© 1960 Forhay Music inc .USA & Planetary Music London Ltd

Published by POWER HOUSE ORCHESTRATIONS

7 Brentgovel Street, Bury St Edmunds, Suffolk IP33 1EB Tel: 01284 767521 Fax 01284 724550

Used by permission. International copyright secured. All rights reserved

Baritone

2

Tenor Solo

E

4

1.

4

2.

4

Piano Solo

F

7

Unis

G

mp

H

D.S. al Coda

Φ CODA

POWER HOUSE ORCHESTRATIONS PRESENTS

Trumpet 1

Walk Don't Run

Music by JOHNNY SMITH
Arranged by QUINCY JONES
Transcribed by Shaun Byrne

$\text{♩} = 163$

As recorded by Count Basie on
"THIS TIME BY BASIE"

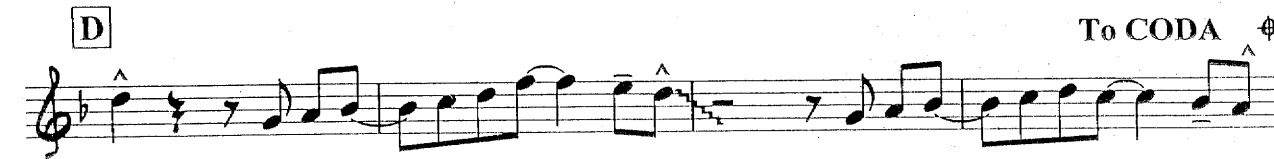
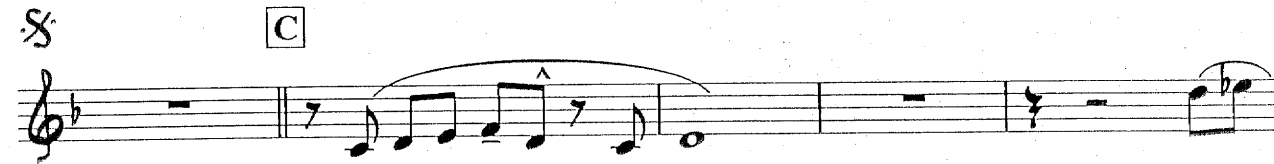
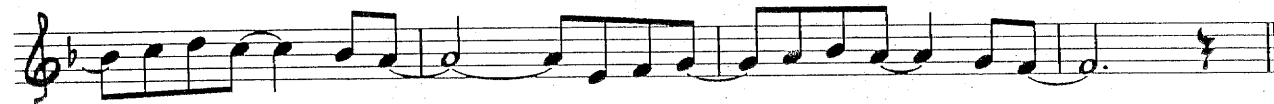
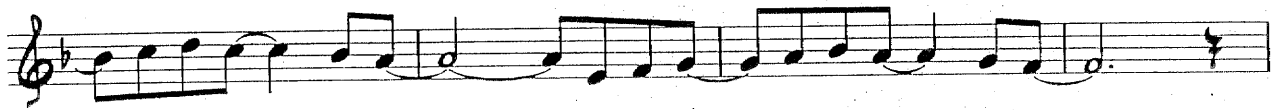
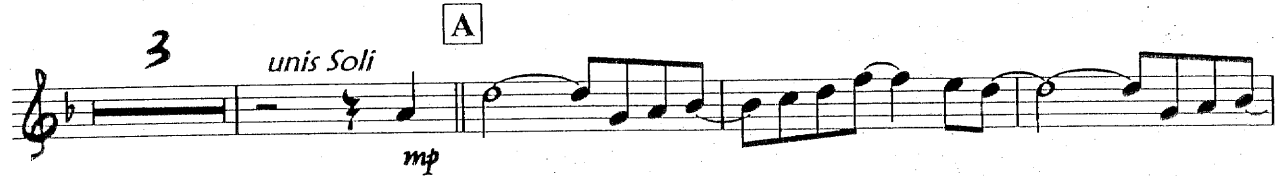
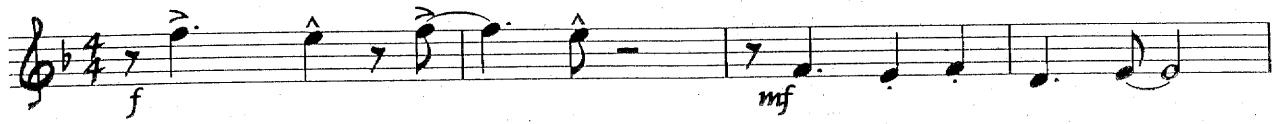

© 1960 Forhay Music inc .USA & Planetary Music London Ltd

Published by POWER HOUSE ORCHESTRATIONS

7 Brentgovel Street, Bury St Edmunds, Suffolk IP33 1EB Tel: 01284 767521 Fax 01284 724550

Used by permission. International copyright secured. All rights reserved.

Trumpet 1

2 **E** 4 4

1. 2.

mf

F 8 **G**

Unis

mp

H

f

ff

D.S. al Coda

1. 2.

ff

CODA

Unis.

Tpt 2 & 4

ff

ff

Trumpet 2

Walk Don't Run

Music by JOHNNY SMITH
Arranged by QUINCY JONES
Transcribed by Shaun Byrne

♩ = 163

As recorded by Count Basie on
"THIS TIME BY BASIE"

© 1960 Forhay Music inc .USA & Planetary Music London Ltd

Published by POWER HOUSE ORCHESTRATIONS

7 Brentgovel Street, Bury St Edmunds, Suffolk IP33 1EB Tel: 01284 767521 Fax 01284 724550

Used by permission. International copyright secured. All rights reserved.

Trumpet 2

2

2 E 4 1. 4

2 F 8

G Unis mp

H

D.S. al Coda ff

♩ CODA Unis. Tpt 2 & 4

Trumpet 3

Walk Don't Run

Music by JOHNNY SMITH
Arranged by QUINCY JONES
Transcribed by Shaun Byrne

♩ = 163

As recorded by Count Basie on
"THIS TIME BY BASIE"

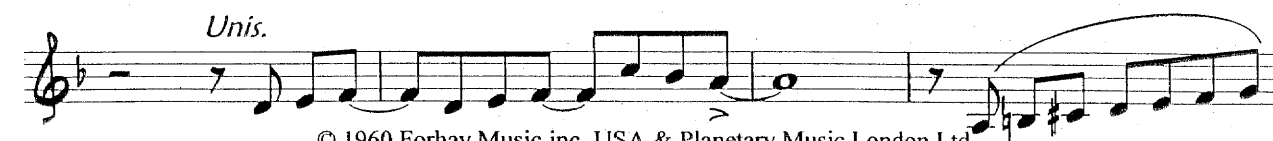
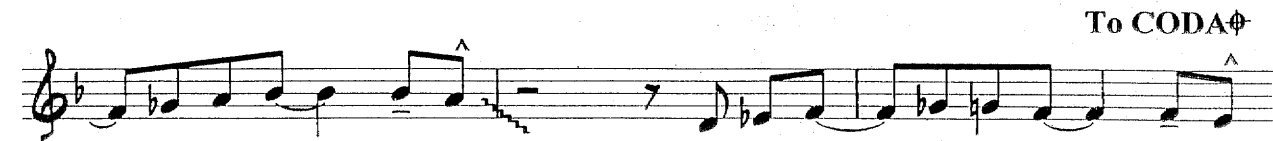
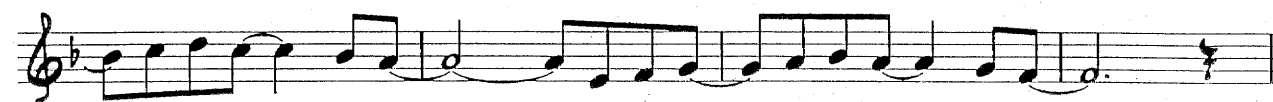
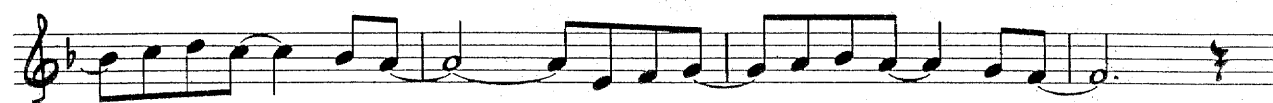
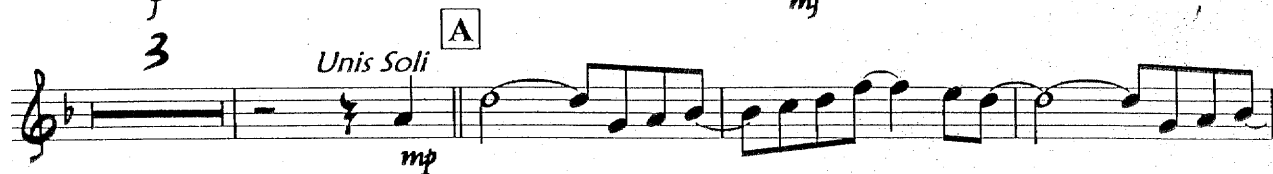

Trumpet 3

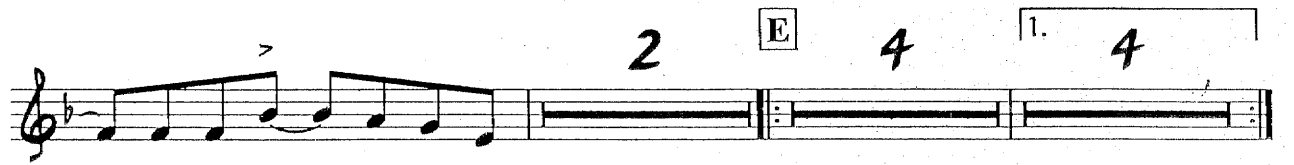
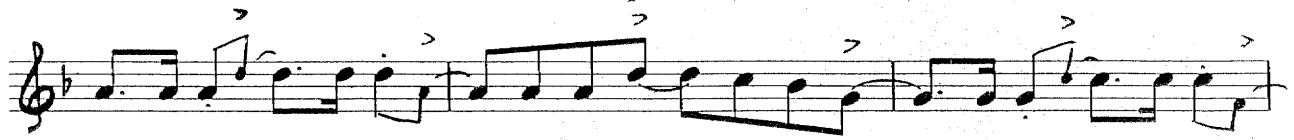

2 E 4 1. 4

2. F 8

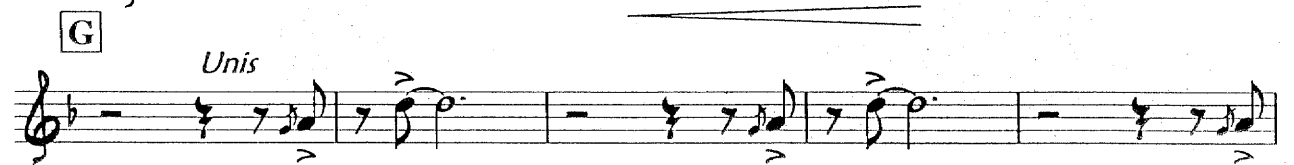

G *mf*

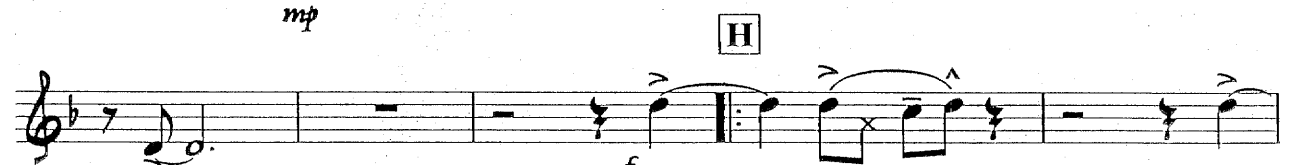

mp *Unis* H

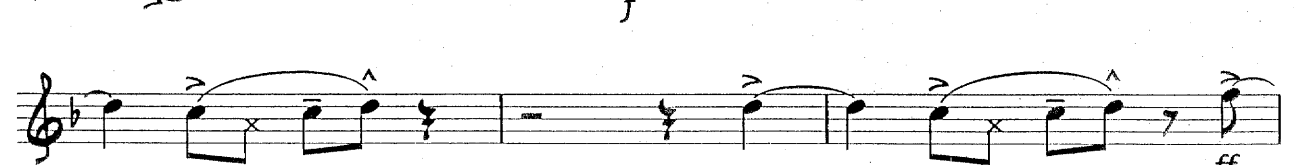

f

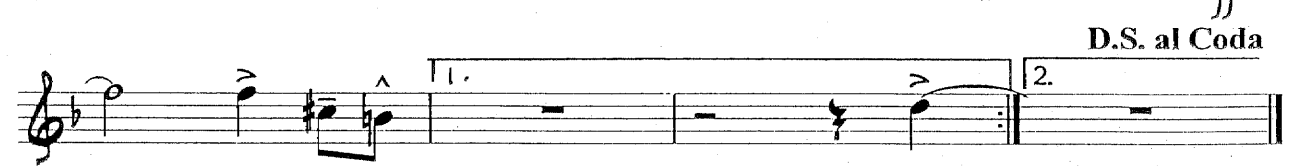

ff **D.S. al Coda**

1. 2.

Unis.

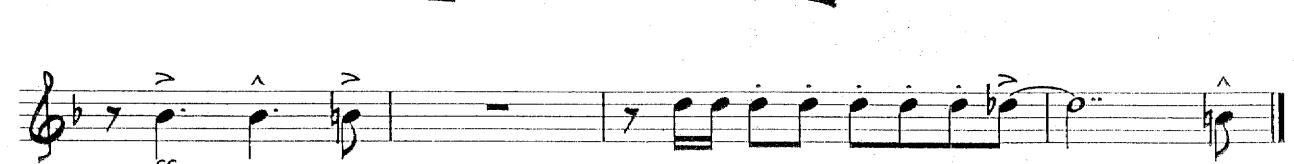

ff

POWER HOUSE ORCHESTRATIONS PRESENTS

Walk Don't Run

Trumpet 4

♩ = 163

As recorded by Count Basie on
"THIS TIME BY BASIE"

Music by JOHNNY SMITH
Arranged by QUINCY JONES
Transcribed by Shaun Byrne

Trumpet 4

POWER HOUSE ORCHESTRATIONS PRESENTS

Walk Don't Run

Trombone 1

Music by JOHNNY SMITH
Arranged by QUINCY JONES
Transcribed by Shaun Byrne

$\text{♩} = 163$

As recorded by Count Basie on
"THIS TIME BY BASIE"

- Staff 2: Continuation of the introduction with dynamics of *mp* and *p*.
- Staff 5: Continuation of Section B, ending with a section marked "Not on D.S".
- Staff 7: Continuation of Section C.
- Staff 8: Section D, ending with the instruction "To CODA".
- Staff 10: Final section of the piece.

© 1960 Forhay Music inc .USA & Planetary Music London Ltd

Published by POWER HOUSE ORCHESTRATIONS

7 Brentgoval Street, Bury St Edmunds, Suffolk IP33 1EB Tel: 01284 767521 Fax 01284 724550

Used by permission. International copyright secured. All rights reserved.

Trombone 1

2

⊕ CODA

POWER HOUSE ORCHESTRATIONS PRESENTS

Walk Don't Run

Trombone 2

Music by JOHNNY SMITH
Arranged by QUINCY JONES
Transcribed by Shaun Byrne

As recorded by Count Basie on
"THIS TIME BY BASIE"

$\text{♩} = 163$

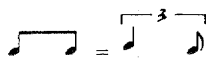

Section A: **A** *6* *f*

Section B: **B** *Unis Soli*

Section C: **C** *f* *Not on D.5*

Section D: **D** *f* *To CODA*

Section E: *f*

Section F: *f* *2*

© 1960 Forhay Music inc .USA & Planetary Music London Ltd

Published by POWER HOUSE ORCHESTRATIONS

7 Brentgovel Street, Bury St Edmunds, Suffolk IP33 1EB Tel: 01284 767521 Fax 01284 724550

Used by permission. International copyright secured. All rights reserved.

Trombone 2

2

E

mf

1.

mf

2.

mf

F 7 *Unis* **G**

mp

2

f

H

D.S. al Coda

1. 2.

ff *f*

CODA

f

ff

Trombone 3

2

1.

mf

2.

mf **F** 7 *Unis*
mp

G

mf

2

H

f

ff

D.S. al Coda

1. 2.

f

⊕ CODA

f

ff

Trombone 4

Walk Don't Run

As recorded by Count Basie on
"THIS TIME BY BASIE"

Music by JOHNNY SMITH
Arranged by QUINCY JONES
Transcribed by Shaun Byrne

♩ = 163

Section A: Bass clef, key signature of two flats, 4/4 time. Dynamics: *f*. Section B: *Unis Soli*. Bass clef, key signature of two flats, 4/4 time. Dynamics: *f*. Includes a *6* marking above the staff.

Section C: Bass clef, key signature of two flats, 4/4 time. Dynamics: *f*. Includes a *6* marking above the staff.

Section D: Bass clef, key signature of two flats, 4/4 time. Dynamics: *f*. Includes a *6* marking above the staff. Ends with *To CODA* and a diamond symbol.

© 1960 Forhay Music inc. USA & Planetary Music London Ltd
Published by POWER HOUSE ORCHESTRATIONS

7 Brentgovel Street, Bury St Edmunds, Suffolk IP33 1EB Tel: 01284 767521 Fax 01284 724550

Used by permission. International copyright secured. All rights reserved.

Trombone 4

1.

2.

F

7

Unis

G

2

H

D.S. al Coda

⊕ CODA

POWER HOUSE ORCHESTRATIONS PRESENTS

Piano

Walk Don't Run

Music by JOHNNY SMITH
Arranged by QUINCY JONES
Transcribed by Shaun Byrne

As recorded by Count Basie on
"THIS TIME BY BASIE"

♩ = 163

E Cm7 Tenor Solo Ab G+7 Cm7

mf

Ab Gm 1. Eb Bb7 Eb G7(b9)

mf

2. Eb G7 G+7 Bb7 Eb **F** Solo As Basie

End Solo **G**

mf

Cm7 **H** Ab G7 Cm7

f

Ab Gm Eb Db13 G7(b9) Cm6/9 1. 2. *f*

⊕ CODA Eb Aø7 Dø7 G+7(♯9)

f

Dø7 G+7 Cm6/9 Solo Db13 Cm6/9

POWER HOUSE ORCHESTRATIONS PRESENTS

Double bass

Walk Don't Run

$\text{♩} = 163$ 

As recorded by Count Basie on
"THIS TIME BY BASIE"

Music by JOHNNY SMITH
Arranged by QUINCY JONES
Transcribed by Shaun Byrne

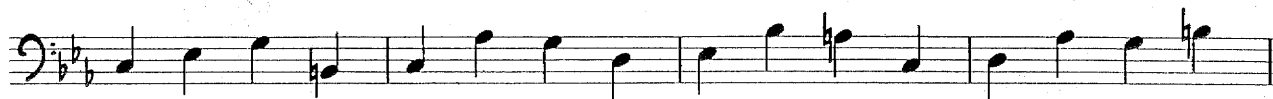
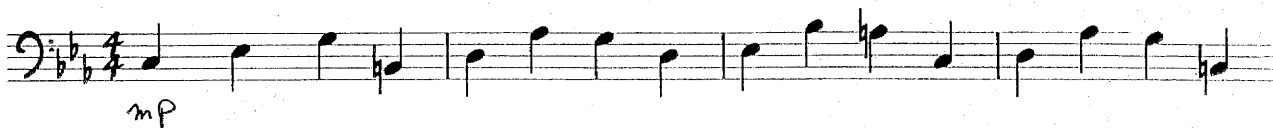

A

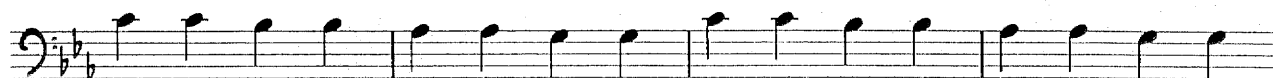

B

NOT ON D.S.

C

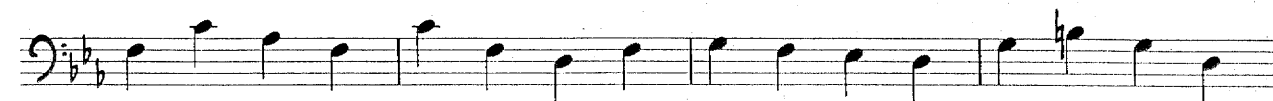
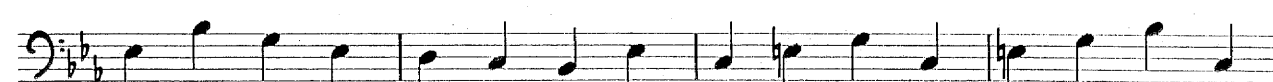

D

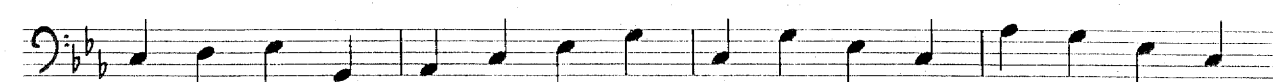

To CODA Φ

Double bass

E Tenor Solo
 Cm Ab G7 Cm Ab Gm

1. || 2.

F Piano Solo

G

H

D.S. al Coda

Φ CODA

POWER HOUSE ORCHESTRATIONS PRESENTS

Guitar

Walk Don't Run

As recorded by Count Basie on
"THIS TIME BY BASIE"

Music by JOHNNY SMITH
Arranged by QUINCY JONES
Transcribed by Shaun Byrne

♩ = 163

© 1960 Forhay Music inc .USA & Planetary Music London Ltd

Published by POWER HOUSE ORCHESTRATIONS

7 Brentgovel Street, Bury St Edmunds, Suffolk IP33 1EB Tel: 01284 767521 Fax 01284 724550

Used by permission. International copyright secured. All rights reserved.

Guitar

E Cm *Tenor Solo* A^b G⁷ Cm A^b Gm

mf

E^b B⁷ E^b G⁷ | 2. E^b G⁷

G⁷ B⁷ E^b E^b **F** E^b *Piano Solo* E^b

C⁷(b9) Fm⁷ D^{ø7} G⁷

G

mf

H Cm⁷ A^b G⁷ Cm⁷

A^b Gm E^b D^b13 G⁷(b9) Cm^{6/9} | 1. | 2. **D.S. al Coda**

f

⊕ CODA

E^b A^{ø7} D^{ø7} G⁷(#9)

D^{ø7} G⁷(b9) Cm^{6/9} D^b13 Cm^{6/9}

ff

Drums

Walk Don't Run

Music by JOHNNY SMITH
Arranged by QUINCY JONES
Transcribed by Shaun Byrne

♩ = 163

As recorded by Count Basie on
"THIS TIME BY BASIE"

Hi Hat

mp

A Ride

2. 3. 4. 5. 6. 7.

8. **B** 1. 2. 3. 4. 5. 6. 7.

Not on D.S
^

C

D

To CODA ♯

E Tenor Solo

Drums

2

1.

2.

F Piano Solo - Click on 4

1. 2. 3. 4. 5. 6. 7.

mp *mf*

G Saxes

2. 3. 4. 5. 6. SOLO

H Solo Fill

Solo Tom-Toms

D.S. al Coda

1. 2.

⊕ CODA